

**WARD
PARISH**

Wolds Weighton

Bishop Wilton

AGENDA

Emergency Response Sub-Committee

AGENDA

1. **Notice of Meeting** - To confirm that notice has been given in accordance with standing orders.
2. **Attendees** - To not attendees.
3. **Chairman** - To nominate a Chairman of Emergency Response Sub-Committee.
4. **Situation Report** - To receive an update on the current situation and any incidents occurred in relation.
 - A. The location of the emergency and type of incident .
 - B. Number of people and / or properties involved
 - C. The type of support that might be needed
 - D. Any contact with the representatives of any responding organisations
5. **Actions Required** - To agree actions to be taken to alleviate / mitigate the emergency and it's effects on the community.
6. **Date / Time of next meeting** - To decide the date and time of the next meeting of the Sub—Committee if required.

USEFUL CONTACTS IN AN EMERGENCY

In an emergency dial 999, Follow the emergency services advice at all times, and always be aware of your own safety and the safety of those around you.

Anglian Water	03457 145 145
East Riding Council	01482 393939
Electricity Emergency Service & Supply Failure	105
Environment Agency Floodline	03459 88 11 88
Fire Service– non emergency	01482 565333
Gas Emergency Service & Gas Escapes	0800 111 999
NHS- non emergency	111
Police - non emergency	101
Yorkshire Water	08451 24 24 24

If you need to evacuate and you have time to do so:

- Turn off electricity, gas and water supplies and unplug appliances.
- Take your mobile phone and charger.
- Pack some spare clothes and any medication needed
- Remember cash and credit cards
- Lock all doors and windows
- Make sure animals are safe and have access to food and water
- If you leave by car, take bottled water a duvet or blankets. Tune into the local radio for emergency advice and instructions.

**Boundary
Map**

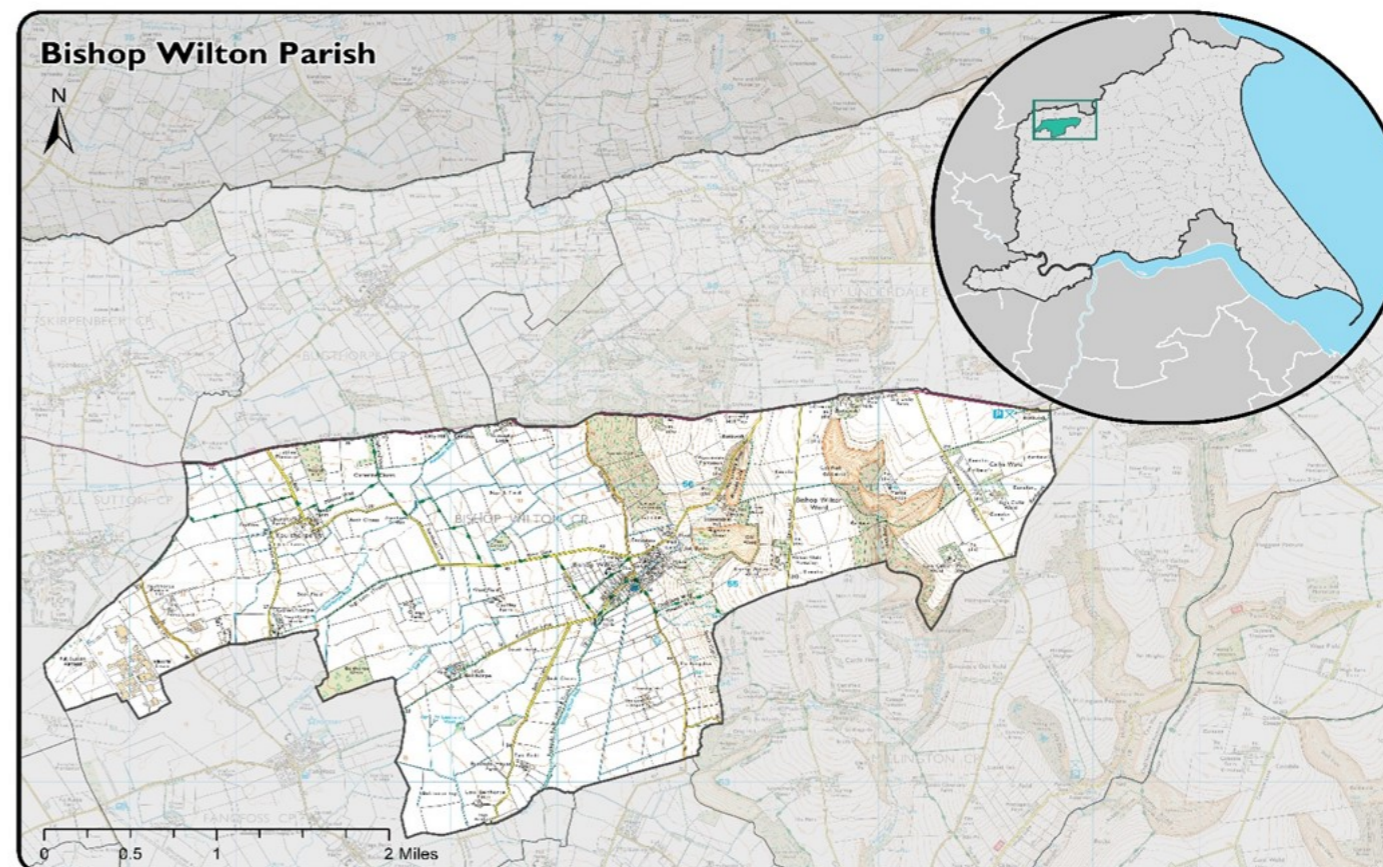

This map is reproduced from Ordnance Survey material with the permission of Ordnance Survey on behalf of Her Majesty's Stationery Office Crown copyright 2019. Unauthorised reproduction infringes Crown copyright and may lead to prosecution or civil proceedings. © Crown Copyright and database right 2019. Ordnance Survey 100023383. East Riding of Yorkshire Council. Produced by INTELLIGENCE HUB

POPULATION (2020 estimate)

554

NUMBER OF RESIDENTIAL PROPERTIES (2011)

227

NUMBER OF COMMERCIAL PROPERTIES

19

CLOSEST LOCAL AUTHORITY EMERGENCY SHELTER

**East Riding Leisure Francis Scaife,
Burnby Lane, Pocklington, York, YO42
2QE 5.3 miles**

SECTION 137 AMOUNT

£5,501.22

TRANSPORT PICK-UP POINT

Location	What 3 Words
Bus Stop Opposite The Fleece Inn, Main Street, Bishop Wilton, YO42 1RU	///resemble.punctuate.quilting

WARNING AND INFORMING

Type of Communication	Details	Access
Facebook	Bishop Wilton News and Chat Facebook	
Website	bishopwiltonparishcouncil.eastriding.gov.uk	
Noticeboard	1). Opposite Community Shop, Main Street,, Bishop Wilton 2). The Balk, Youlthorpe, YO42 ISR	

MAIN CONTACT DETAILS	
Sandra Morrison, Parish Clerk, bishopwiltonclerk@gmail.com 01262470496	
EMERGENCY RESPONSE SUB-COMMITTEE MEMBERS	
Name	Contact Details
Phil Warry	07392 157755 philwarrybwpcouncil@gmail.com
Paul Rigby	01759 368357 paulrigbybwpc@gmail.com
Ingrid Haywood	01759 369643 ingridbwpc@gmail.com
Ian Rickatson	irickatsonBWcouncil@gmail.com
WARD COUNCILLORS	
Name	Contact Details
Councillor Leo Hammond	07761 992815 councillor.hammond@eastriding.gov.uk
Councillor Paul West	07932 021356 councillor.paul.west@eastriding.gov.uk
Councillor Derek Cary	councillor.cary@eastriding.gov.uk
VOLUNTEERS	
Location of list	Person(s) with access
COMMUNITY EMERGENCY SHELTER(S)	
Address	Keyholder(s)
Bishop Wilton Village Hall Worsendale Rd, Bishop Wilton, York YO42 1ST ///pools.informer.bluffing	Viv Guy 01759 368813/ 07597014030 Code Key Safe Box

DEFIBRILLATOR LOCATION		
Address	What 3 Words	
Bishop Wilton Village Hall, Worsendale Rd, Bishop Wilton, York YO42 1ST	///pools.informer.bluffing	
POTENTIALLY VUNERABLE SITES IN THE PARISH		
Name	Location	Contact
Schools / Nurseries / Childcare		
Bishop Wilton Primary School	Main Street, Bishop Wilton, YO42 1SP	Ms Liz Harros, Executive Head Teacher
Holiday / Temporary Accommodation		
Fleece Inn Public House	47 Main St, Bishop Wilton, YO42 1RU	Louise Downes 01759 368251
Wolds Edge Lodges	Main Street, Bishop Wilton, YO42 1RX	Ruth Rowland 07768534434
The Old Chapel	Main Street, Bishop Wilton, YO42 1RX	The Manager 07767 640580
PARISH RESOURCES		
Name	Address	Contact Details
Fleece Inn Public House	47 Main Street, Bishop Wilton, YO42 1RU	Louise Downes 01759 368251
St Edith's C of E Church	Main Street, Bishop Wilton, YO42 1SP	Rev. Linda Munt
NEIGHBOURING PARISHES		
Name	Contact Details	
Yapham cum Meltonby	Parish Clerk: Sadie Rothwell-Inch	
Millington cum Givendale	Parish Clerk: Samathana O'Connor 01377 288541	
Bugthorpe & Kirby Undeerdale	Parish Clerk to: David Lord 01759 368630/ 01759 368219 (daytime)	